

M5 Junction 10 Improvements Scheme

Works Plans - Part 1

TR010063 - APP 2.4

Regulation 5 (2) (j)

Planning Act 2008

Infrastructure Planning (Applications: Prescribed Forms and Procedure) Regulations 2009

Volume 2

November 2024

THIS PAGE IS LEFT INTENTIONALLY BLANK

Infrastructure Planning Planning Act 2008

The Infrastructure Planning (Applications: Prescribed Forms and Procedure) Regulations 2009

M5 Junction 10 Improvements Scheme Development Consent Order 202[x]

2.4 Works Plans - Part 1

Regulation Number:	Regulation 5(2)(j)
Planning Inspectorate Scheme Reference	TR010063
Application Document Reference	TR010063 – APP 2.4
Author:	M5 Junction 10 Improvements Scheme Project Team

Version	Date	Status of Version
Rev 0	December 2023	DCO Application
Rev 1	July 2024	Deadline 3
Rev 2	September 2024	Deadline 4
Rev 3	November 2024	Deadline 10

1. Schedule of plans included in the application

1.1. List of drawings in Part 1

Document title	Document number	Version
2.4 Works Plans – Key Plan Regulation 5(2)(j)	TR010063/APP/2.4	C02 C04
2.4 Works Plans – Sheet 1 of 16 Regulation 5(2)(j)	TR010063/APP/2.4	C01
2.4 Works Plans – Sheet 2 of 16 Regulation 5(2)(j)	TR010063/APP/2.4	C01
2.4 Works Plans – Sheet 3 of 16 Regulation 5(2)(j)	TR010063/APP/2.4	C01
2.4 Works Plans – Sheet 4 of 16 Regulation 5(2)(j)	TR010063/APP/2.4	C03 C02
2.4 Works Plans – Sheet 5 of 16 Regulation 5(2)(j)	TR010063/APP/2.4	C03 C02
2.4 Works Plans – Sheet 6 of 16 Regulation 5(2)(j)	TR010063/APP/2.4	C02 C04
2.4 Works Plans – Sheet 7 of 16 Regulation 5(2)(j)	TR010063/APP/2.4	C01
2.4 Works Plans – Sheet 8 of 16 Regulation 5(2)(j)	TR010063/APP/2.4	C02 C04
2.4 Works Plans – Sheet 8 of 16 Regulation 5(2)(j)	TR010063/APP/2.4	C01
2.4 Works Plans – Sheet 9 of 16 Regulation 5(2)(j)	TR010063/APP/2.4	C01
2.4 Works Plans – Sheet 10 of 16 Regulation 5(2)(j)	TR010063/APP/2.4	C01

1.2. List of drawings in Part 2

Document title	Document number	Version
2.4 Works Plans – Sheet 11 of 16 Regulation 5(2)(j)	TR010063/APP/2.4	C01
2.4 Works Plans – Sheet 12 of 16 Regulation 5(2)(j)	TR010063/APP/2.4	C03 C02
2.4 Works Plans – Sheet 13 of 16 Regulation 5(2)(j)	TR010063/APP/2.4	C01
2.4 Works Plans – Sheet 14 of 16 Regulation 5(2)(j)	TR010063/APP/2.4	C01
2.4 Works Plans – Sheet 15 of 16 Regulation 5(2)(j)	TR010063/APP/2.4	C04 C03
2.4 Works Plans – Sheet 16 of 16 Regulation 5(2)(j)	TR010063/APP/2.4	C02 C01

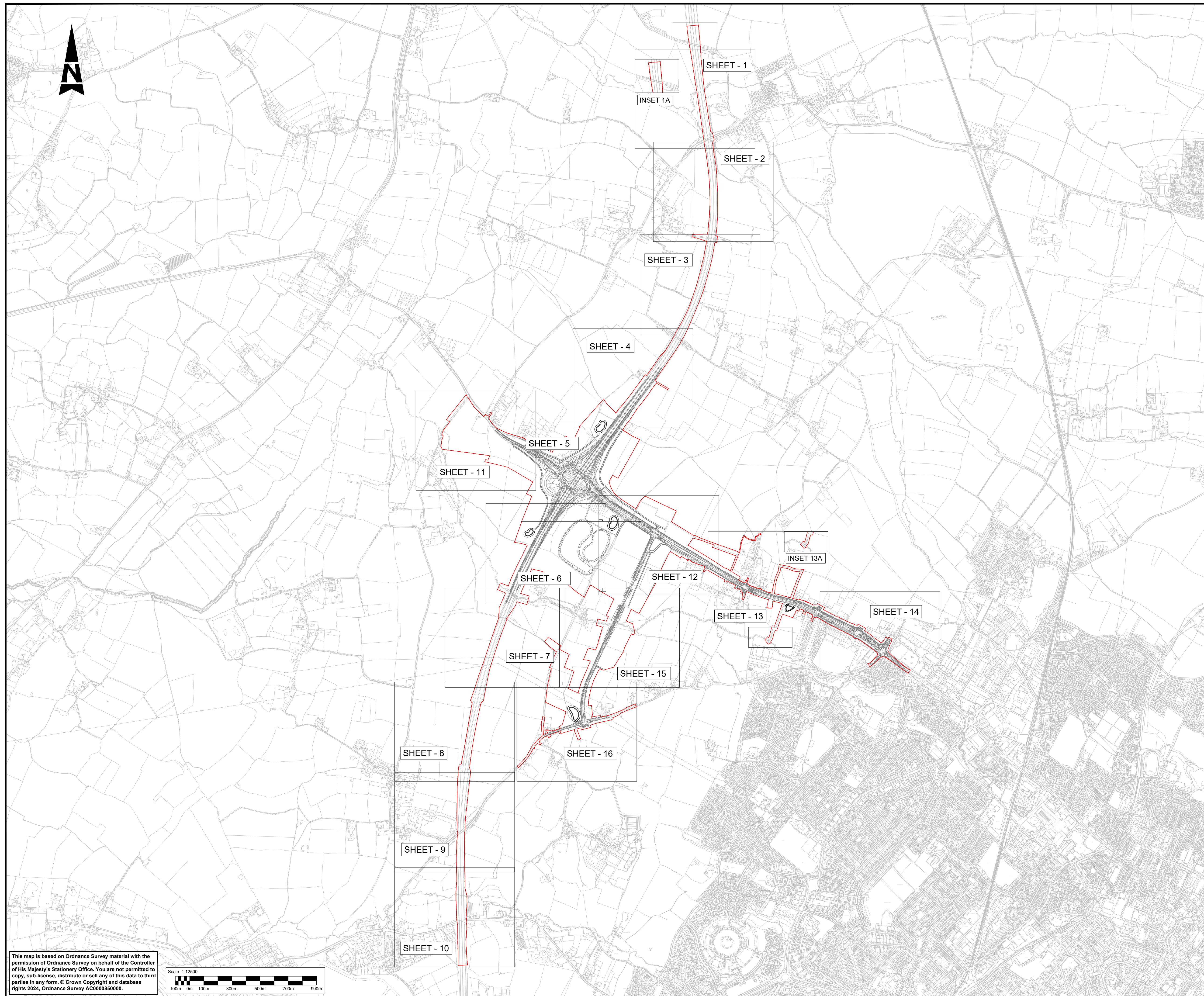

NOTES:

1. THE WORKS PLANS SHOULD BE READ IN CONJUNCTION WITH THE DEVELOPMENT CONSENT ORDER AND OTHER APPLICATION PLANS.
2. INSET 1A IS SHOWN ON SHEET - 1 AND INSET 13A IS SHOWN ON SHEET - 13.

KEY:

- SHEET USED AS PART OF THIS DRAWING SERIES.
- EXISTING ORDNANCE SURVEY DATA
- DEVELOPMENT CONSENT ORDER (DCO) LIMITS

This map is based on Ordnance Survey material with the permission of Ordnance Survey on behalf of the Controller of His Majesty's Stationery Office. You are not permitted to copy, sub-license, distribute or sell any of this data to third parties in any form. © Crown Copyright and database rights 2024, Ordnance Survey AC0000850000.

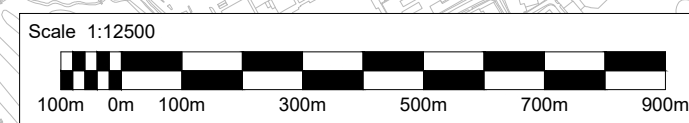

Description							
Status	Revision	Drawn	Checked	Reviewed	Authorised	Issue Date	
Description							
Status	Revision	Drawn	Checked	Reviewed	Authorised	Issue Date	
Description							
Status	Revision	Drawn	Checked	Reviewed	Authorised	Issue Date	
Description							
NOT USED							
Status	Revision	Drawn	Checked	Reviewed	Authorised	Issue Date	
A1	C01	YP	YP	YP	YP	02/07/24	
Description							
CHANGE APPLICATION 2 AMENDMENTS INCLUDED							
Status	Revision	Drawn	Checked	Reviewed	Authorised	Issue Date	
A1	C02	VN	CG	CJ	LJ	24/11/24	
Drawing Suitability						Status	
APPROVED - PUBLISHED						A1	
Project Title							
M5 Junction 10 Improvements Scheme							
Drawing Title							
WORKS PLANS REGULATION 5(2)(j) KEY PLAN							
Drawing Number							
TR010063/APP/2.4							
Original Size	A1	Scale	1:12500	Project Ref. No.	5228847	Sheet	1 of 1
Rev.	C02						

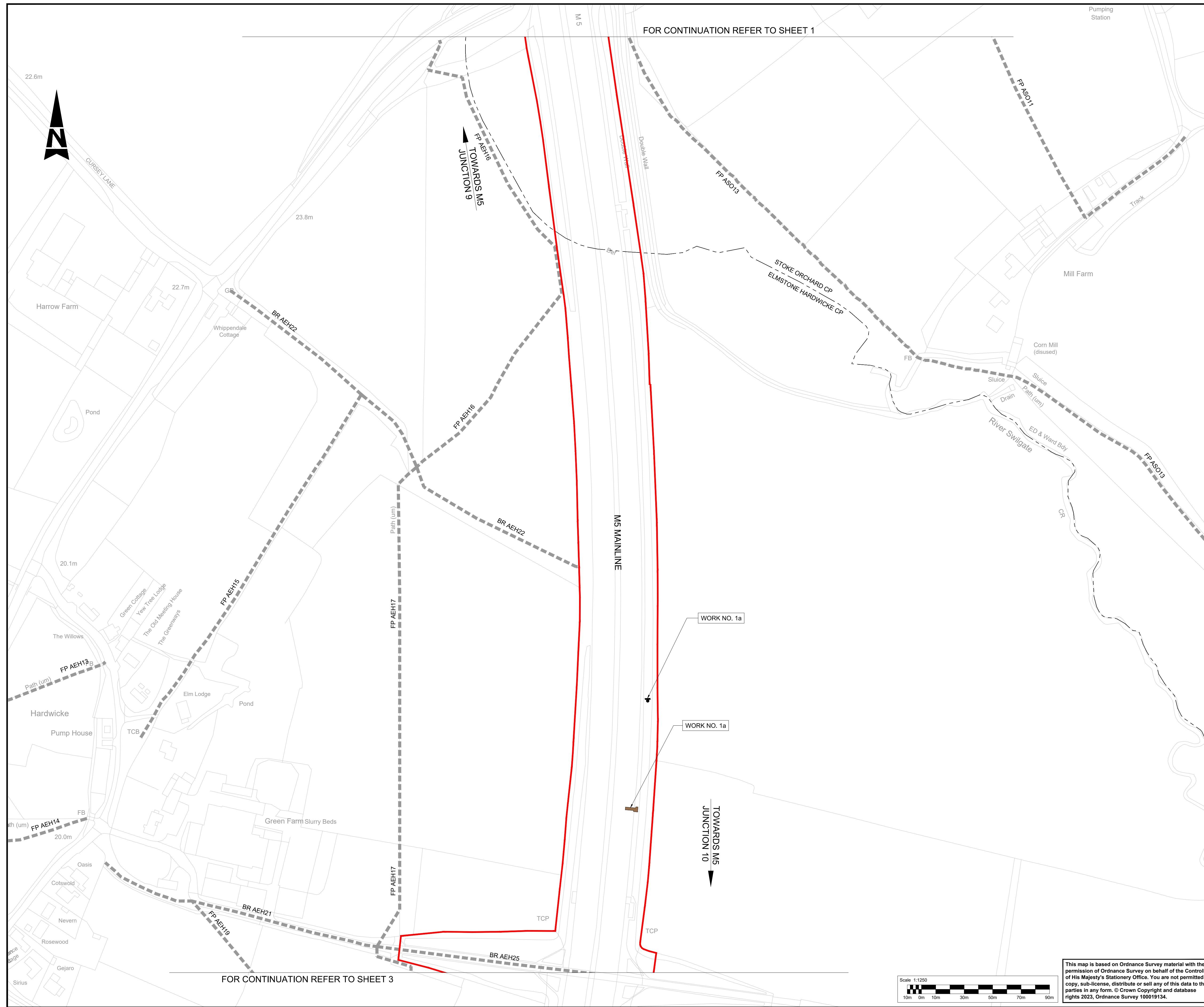

- NOTES:**
- THE WORKS PLANS SHOULD BE READ IN CONJUNCTION WITH THE DEVELOPMENT CONSENT ORDER AND OTHER APPLICATION PLANS.
- KEY**
- DEVELOPMENT CONSENT ORDER (DCO) LIMITS
 - SCHEME LAYOUT (SHOWN FOR ILLUSTRATIVE PURPOSES)
 - EXISTING ORDNANCE SURVEY DATA
 - PROPOSED BRIDGE STRUCTURE
 - PROPOSED UNDERPASS
 - PROPOSED CULVERT STRUCTURE
 - EXISTING HIGHWAY
 - HIGHWAY WORK CENTRE LINE
 - HIGHWAY WORK CENTRE LINE (BUS LANE)
 - PRIVATE MEANS OF ACCESS CENTRE LINE
 - HIGHWAY WORK LIMIT OF DEVIATION, WHERE NOT COINCIDENT WITH DCO LIMITS
 - COMMENCEMENT OF LINEAR HIGHWAY WORKS
 - TERMINATION OF LINEAR HIGHWAY WORKS
 - NON-LINEAR HIGHWAY WORK LIMIT, WHERE NOT COINCIDENT WITH DCO LIMITS
 - ENVIRONMENTAL BARRIER
 - UTILITY DIVERSION LIMIT OF DEVIATION, WHERE NOT COINCIDENT WITH DCO LIMITS
 - WATER DIVERSION (CENTRE LINE)
 - TELECOMMUNICATION/MEDIA CABLES DIVERSION (CENTRE LINE)
 - GAS DIVERSION (CENTRE LINE)
 - ELECTRICITY DIVERSION (CENTRE LINE)
 - SITE COMPOUND, SOIL STORAGE OR OTHER TEMPORARY WORKS SITE
 - ENVIRONMENTAL COMPENSATION AND MITIGATION WORKS
 - ENVIRONMENTAL WORK BOUNDARY, WHERE NOT COINCIDENT WITH DCO BOUNDARY
 - EXISTING PUBLIC RIGHT OF WAY (PROW)
 - EXISTING PUBLIC RIGHT OF WAY TO BE STOPPED UP
 - PROPOSED FOOTPATH
 - PROPOSED BRIDLEWAY
 - PARISH BOUNDARY
 - PROPOSED DITCHES
 - PROPERTIES TO BE DEMOLISHED
 - BAT HOUSE
 - FLOOD COMPENSATION AREA
 - PROPOSED/EXISTING GANTRY
 - PROPOSED M5 TRAFFIC SIGN AND SIGN POST

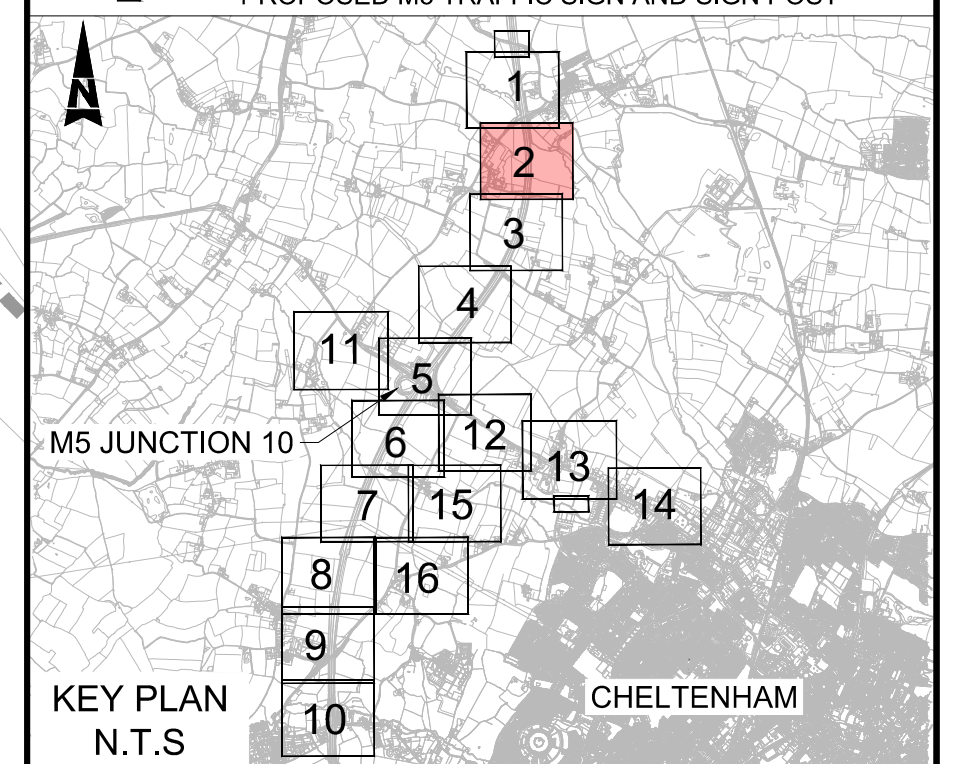

Description	Status	Revision	Drawn	Checked	Reviewed	Authorised	Issue Date

Description	Status	Revision	Drawn	Checked	Reviewed	Authorised	Issue Date
FIRST SUBMISSION	A1	C01	NKRP	CJ	HC	BM	18/10/23

Drawing Suitability: APPROVED - PUBLISHED Status: A1

Project Title: M5 Junction 10 Improvements Scheme

Drawing Title: WORKS PLANS REGULATION 5(2)(j) SHEET 2 OF 16

Drawing Number: TR010063/APP/2.4

Original Size: A1 Scale: 1:1250 Project Ref. No.: 5197035 Sheet: 2 of 16 Rev: C01



FOR CONTINUATION REFER TO SHEET 2

FOR CONTINUATION REFER TO SHEET 4

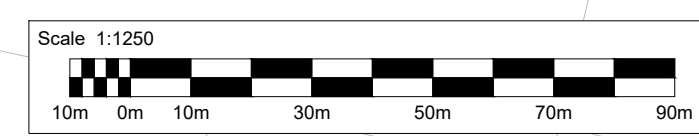

This map is based on Ordnance Survey material with the permission of Ordnance Survey on behalf of the Controller of His Majesty's Stationery Office. You are not permitted to copy, sub-license, distribute or sell any of this data to third parties in any form. © Crown Copyright and database rights 2023, Ordnance Survey 100019134.

- NOTES:**
- THE WORKS PLANS SHOULD BE READ IN CONJUNCTION WITH THE DEVELOPMENT CONSENT ORDER AND OTHER APPLICATION PLANS.
- KEY**
- DEVELOPMENT CONSENT ORDER (DCO) LIMITS
 - SCHEME LAYOUT (SHOWN FOR ILLUSTRATIVE PURPOSES)
 - EXISTING ORDNANCE SURVEY DATA
 - PROPOSED BRIDGE STRUCTURE
 - PROPOSED UNDERPASS
 - PROPOSED CULVERT STRUCTURE
 - EXISTING HIGHWAY
 - HIGHWAY WORK CENTRE LINE
 - HIGHWAY WORK CENTRE LINE (BUS LANE)
 - PRIVATE MEANS OF ACCESS CENTRE LINE
 - HIGHWAY WORK LIMIT OF DEVIATION, WHERE NOT COINCIDENT WITH DCO LIMITS
 - COMMENCEMENT OF LINEAR HIGHWAY WORKS
 - TERMINATION OF LINEAR HIGHWAY WORKS
 - NON-LINEAR HIGHWAY WORK LIMIT, WHERE NOT COINCIDENT WITH DCO LIMITS
 - ENVIRONMENTAL BARRIER
 - UTILITY DIVERSION LIMIT OF DEVIATION, WHERE NOT COINCIDENT WITH DCO LIMITS
 - WATER DIVERSION (CENTRE LINE)
 - TELECOMMUNICATION/MEDIA CABLES DIVERSION (CENTRE LINE)
 - GAS DIVERSION (CENTRE LINE)
 - ELECTRICITY DIVERSION (CENTRE LINE)
 - SITE COMPOUND, SOIL STORAGE OR OTHER TEMPORARY WORKS SITE
 - ENVIRONMENTAL COMPENSATION AND MITIGATION WORKS
 - ENVIRONMENTAL WORK BOUNDARY, WHERE NOT COINCIDENT WITH DCO BOUNDARY
 - EXISTING PUBLIC RIGHT OF WAY (PROW)
 - EXISTING PUBLIC RIGHT OF WAY TO BE STOPPED UP
 - PROPOSED FOOTPATH
 - PROPOSED BRIDLEWAY
 - PARISH BOUNDARY
 - PROPOSED DITCHES
 - PROPERTIES TO BE DEMOLISHED
 - BAT HOUSE
 - FLOOD COMPENSATION AREA
 - PROPOSED/EXISTING GANTRY
 - PROPOSED M5 TRAFFIC SIGN AND SIGN POST

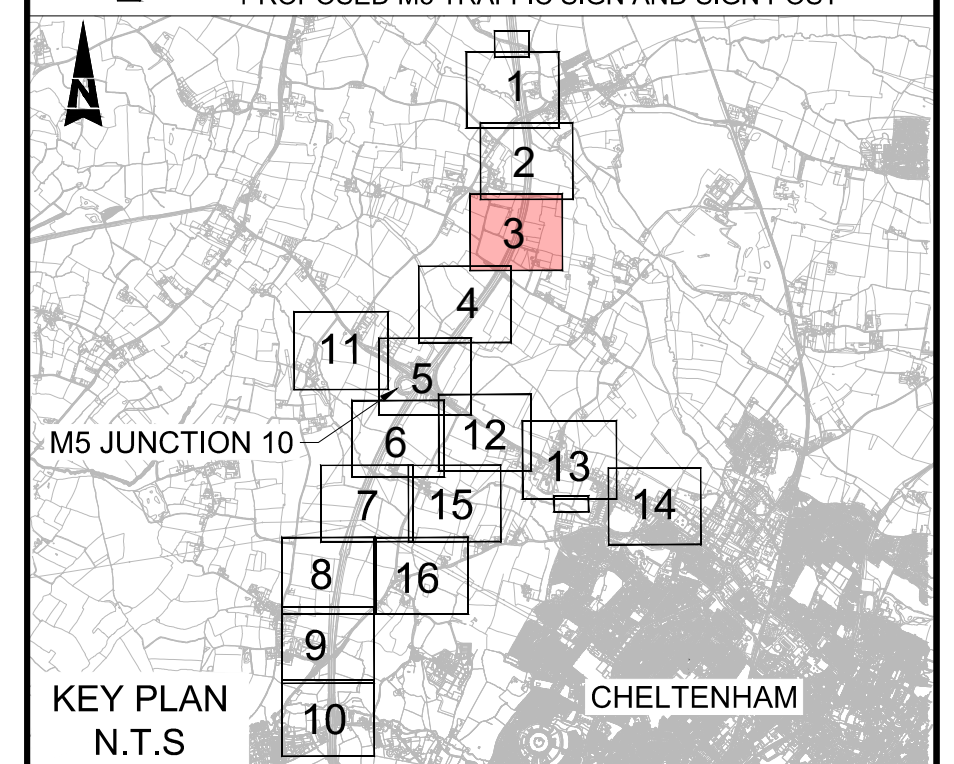

Description									
Status	Revision	Drawn	Checked	Reviewed	Authorised	Issue Date			
Description									
Status	Revision	Drawn	Checked	Reviewed	Authorised	Issue Date			
Description									
Status	Revision	Drawn	Checked	Reviewed	Authorised	Issue Date			
Description									
FIRST SUBMISSION									
Status	Revision	Drawn	Checked	Reviewed	Authorised	Issue Date			
A1	C01	NKRP	CJ	HC	BM	18/10/23			
Drawing Suitability						Status			
APPROVED - PUBLISHED						A1			
Project Title									
M5 Junction 10 Improvements Scheme									
Drawing Title									
WORKS PLANS REGULATION 5(2)(j) SHEET 3 OF 16									
Drawing Number									
TR010063/APP/2.4									
Original Size:	A1	Scale:	1:1250	Project Ref. No.:	5197035	Sheet:	3 of 16	Rev:	C01

FOR CONTINUATION REFER TO SHEET 3



TOWARDS M5 JUNCTION 9

FP AEH20

WORK NO. 1a

WORK NO. 1a

M5 MAINLINE

LEIGH BROOK

Barn Farm

WORK NO. 20

WORK NO. 1n

WORK NO. 1e

WORK NO. 1c

WORK NO. 1m

WORK NO. 2b

WORK NO. 20

WORK NO. 1j CONSTRUCTION COMPOUND 2

WORK NO. 1i ATTENUATION BASIN 2

WORK NO. 1o

TOWARDS M5 JUNCTION 10

FOR CONTINUATION REFER TO SHEET 5

NOTES:

1. THE WORKS PLANS SHOULD BE READ IN CONJUNCTION WITH THE DEVELOPMENT CONSENT ORDER AND OTHER APPLICATION PLANS.

KEY

- DEVELOPMENT CONSENT ORDER (DCO) LIMITS
- SCHEME LAYOUT (SHOWN FOR ILLUSTRATIVE PURPOSES)
- EXISTING ORDNANCE SURVEY DATA
- PROPOSED BRIDGE STRUCTURE
- PROPOSED UNDERPASS
- PROPOSED CULVERT STRUCTURE
- EXISTING HIGHWAY
- HIGHWAY WORK CENTRE LINE
- HIGHWAY WORK CENTRE LINE (BUS LANE)
- PRIVATE MEANS OF ACCESS CENTRE LINE
- HIGHWAY WORK LIMIT OF DEVIATION, WHERE NOT COINCIDENT WITH DCO LIMITS
- COMMENCEMENT OF LINEAR HIGHWAY WORKS
- TERMINATION OF LINEAR HIGHWAY WORKS
- NON-LINEAR HIGHWAY WORK LIMIT, WHERE NOT COINCIDENT WITH DCO LIMITS
- ENVIRONMENTAL BARRIER
- UTILITY DIVERSION LIMIT OF DEVIATION, WHERE NOT COINCIDENT WITH DCO LIMITS
- WATER DIVERSION (CENTRE LINE)
- TELECOMMUNICATION/MEDIA CABLES DIVERSION (CENTRE LINE)
- GAS DIVERSION (CENTRE LINE)
- ELECTRICITY DIVERSION (CENTRE LINE)
- SITE COMPOUND, SOIL STORAGE OR OTHER TEMPORARY WORKS SITE
- ENVIRONMENTAL COMPENSATION AND MITIGATION WORKS
- ENVIRONMENTAL WORK BOUNDARY, WHERE NOT COINCIDENT WITH DCO BOUNDARY
- EXISTING PUBLIC RIGHT OF WAY (PROW)
- EXISTING PUBLIC RIGHT OF WAY TO BE STOPPED UP
- PROPOSED FOOTPATH
- PROPOSED BRIDLEWAY
- PARISH BOUNDARY
- PROPOSED DITCHES
- PROPERTIES TO BE DEMOLISHED
- BAT HOUSE
- FLOOD COMPENSATION AREA
- PROPOSED/EXISTING GANTRY
- PROPOSED M5 TRAFFIC SIGN AND SIGN POST

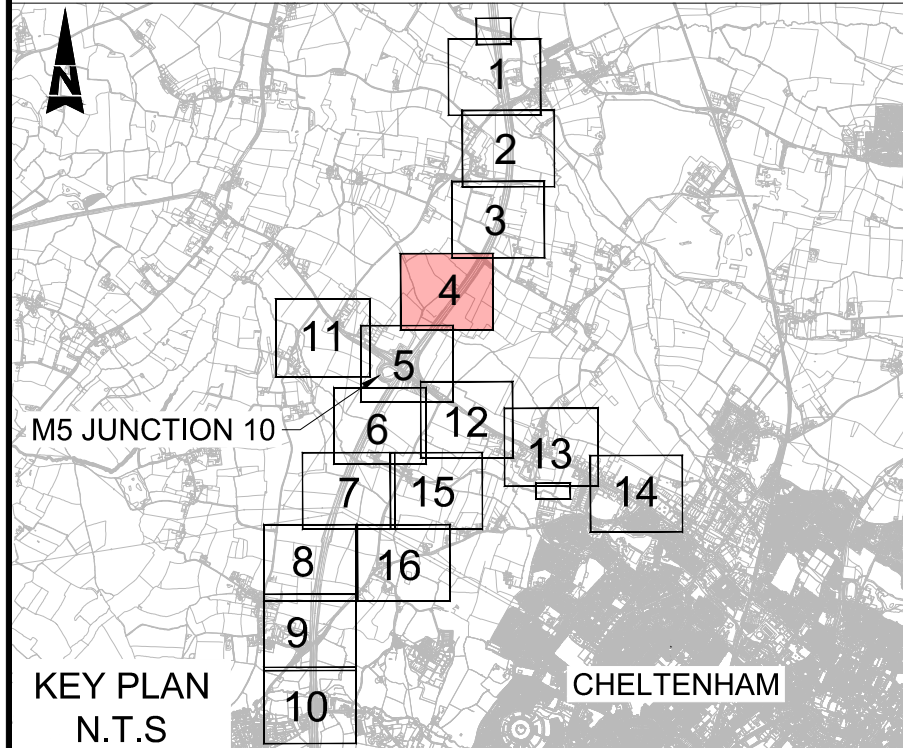

KEY PLAN N.T.S

Description

Status	Revision	Drawn	Checked	Reviewed	Authorised	Issue Date

Description

Status	Revision	Drawn	Checked	Reviewed	Authorised	Issue Date

Description

NOT ISSUED

Status	Revision	Drawn	Checked	Reviewed	Authorised	Issue Date
A1	C01	NKRP	NKRP	NKRP	NKRP	21/06/24

Description

MINOR AMENDMENTS

Status	Revision	Drawn	Checked	Reviewed	Authorised	Issue Date
A1	C02	NKRP	CG	CJ	LJ	24/07/24

Description

CHANGE APPLICATION 2 AMENDMENTS INCLUDED

Status	Revision	Drawn	Checked	Reviewed	Authorised	Issue Date
A1	C03	VN	CG	CJ	LJ	24/11/24

Drawing Suitability

APPROVED - PUBLISHED	A1
----------------------	----

Project Title

M5 Junction 10 Improvements Scheme

Drawing Title

WORKS PLANS REGULATION 5(2)(j) SHEET 4 OF 16

Drawing Number

TR010063/APP/2.4

Original Size

A1	Scale: 1:1250	Project Ref. No: 5228847	Sheet: 4 of 16	Rev: C03
----	---------------	--------------------------	----------------	----------

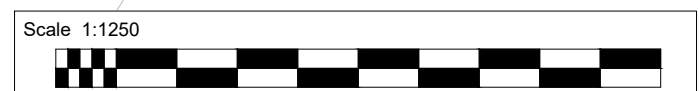

This map is based on Ordnance Survey material with the permission of Ordnance Survey on behalf of the Controller of His Majesty's Stationery Office. You are not permitted to copy, sub-license, distribute or sell any of this data to third parties in any form. © Crown Copyright and database rights 2024, Ordnance Survey AC0000850000.

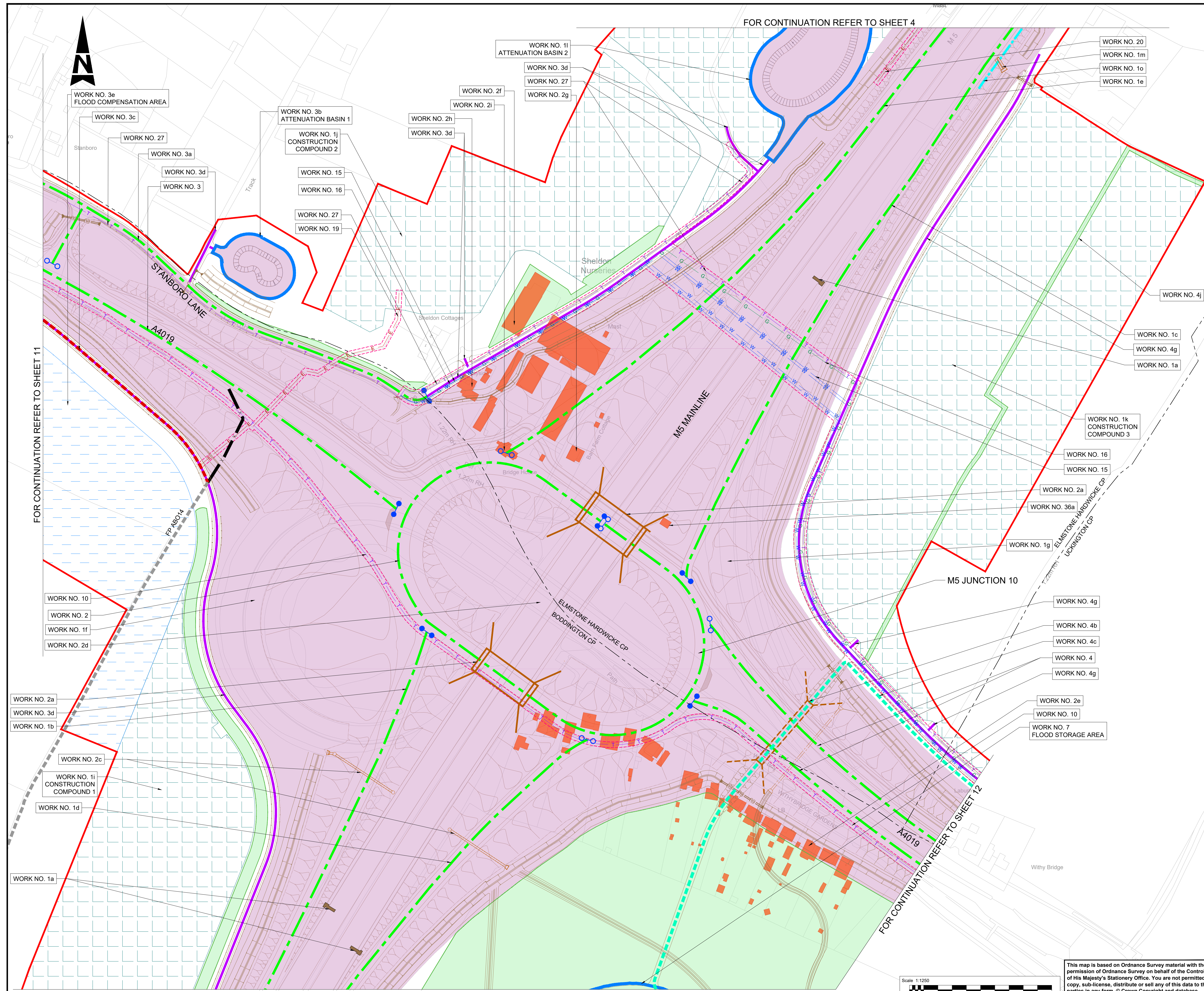

- NOTES:**
- THE WORKS PLANS SHOULD BE READ IN CONJUNCTION WITH THE DEVELOPMENT CONSENT ORDER AND OTHER APPLICATION PLANS.
- KEY**
- DEVELOPMENT CONSENT ORDER (DCO) LIMITS
 - SCHEME LAYOUT (SHOWN FOR ILLUSTRATIVE PURPOSES)
 - EXISTING ORDNANCE SURVEY DATA
 - PROPOSED BRIDGE STRUCTURE
 - PROPOSED UNDERPASS
 - PROPOSED CULVERT STRUCTURE
 - EXISTING HIGHWAY
 - HIGHWAY WORK CENTRE LINE
 - HIGHWAY WORK CENTRE LINE (BUS LANE)
 - PRIVATE MEANS OF ACCESS CENTRE LINE
 - HIGHWAY WORK LIMIT OF DEVIATION, WHERE NOT COINCIDENT WITH DCO LIMITS
 - COMMENCEMENT OF LINEAR HIGHWAY WORKS
 - TERMINATION OF LINEAR HIGHWAY WORKS
 - NON-LINEAR HIGHWAY WORK LIMIT, WHERE NOT COINCIDENT WITH DCO LIMITS
 - ENVIRONMENTAL BARRIER
 - UTILITY DIVERSION LIMIT OF DEVIATION, WHERE NOT COINCIDENT WITH DCO LIMITS
 - WATER DIVERSION (CENTRE LINE)
 - TELECOMMUNICATION/MEDIA CABLES DIVERSION (CENTRE LINE)
 - GAS DIVERSION (CENTRE LINE)
 - ELECTRICITY DIVERSION (CENTRE LINE)
 - SITE COMPOUND, SOIL STORAGE OR OTHER TEMPORARY WORKS SITE
 - ENVIRONMENTAL COMPENSATION AND MITIGATION WORKS
 - ENVIRONMENTAL WORK BOUNDARY, WHERE NOT COINCIDENT WITH DCO BOUNDARY
 - FP XXX - EXISTING PUBLIC RIGHT OF WAY (PROW)
 - X - EXISTING PUBLIC RIGHT OF WAY TO BE STOPPED UP
 - PROPOSED FOOTPATH
 - PROPOSED BRIDLEWAY
 - PARISH BOUNDARY
 - PROPOSED DITCHES
 - PROPERTIES TO BE DEMOLISHED
 - BAT HOUSE
 - FLOOD COMPENSATION AREA
 - PROPOSED/EXISTING GANTRY
 - PROPOSED M5 TRAFFIC SIGN AND SIGN POST

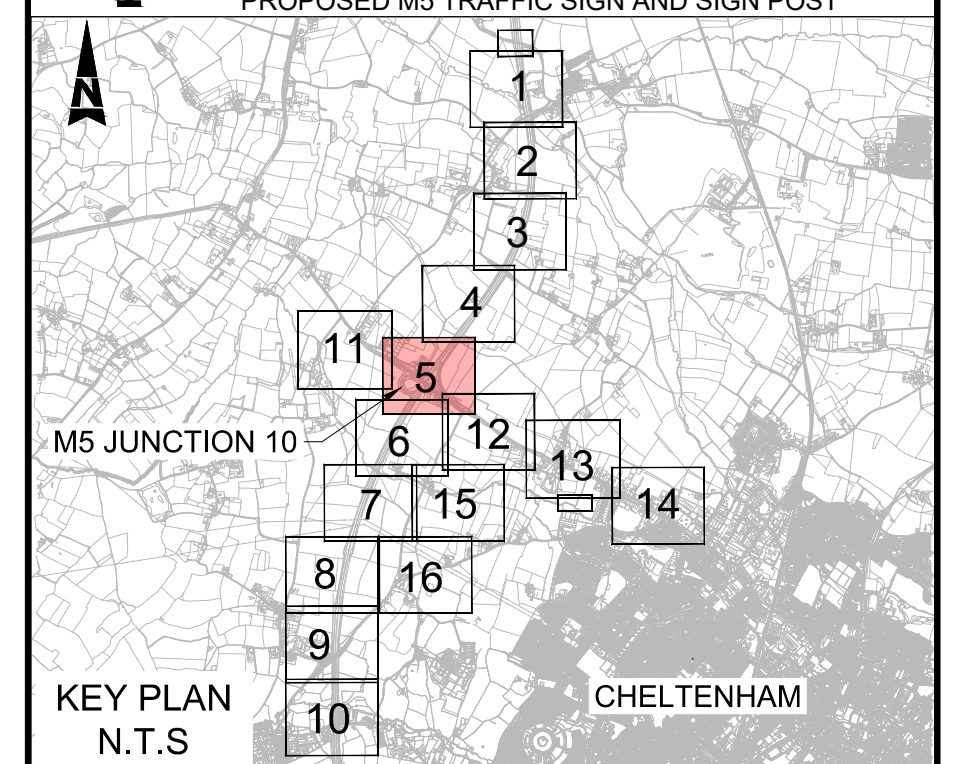

Description	Status	Revision	Drawn	Checked	Reviewed	Authorised	Issue Date
NOT ISSUED	A1	C01	NKRP	NKRP	NKRP	NKRP	28/06/24
MINOR AMENDMENTS	A1	C02	NKRP	CG	CJ	LJ	24/07/24
CHANGE APPLICATION 2 AMENDMENTS INCLUDED	A1	C03	VN	CG	CJ	LJ	24/11/24

Drawing Suitability: **APPROVED - PUBLISHED** Status: **A1**

Project Title: **M5 Junction 10 Improvements Scheme**

Drawing Title: **WORKS PLANS REGULATION 5(2)(j) SHEET 5 OF 16**

Drawing Number: **TR010063/APP/2.4**

Original Size: **A1** Scale: 1:1250 Project Ref. No: 5228847 Sheet: 5 of 16 Rev: **C03**

This map is based on Ordnance Survey material with the permission of Ordnance Survey on behalf of the Controller of His Majesty's Stationery Office. You are not permitted to copy, sub-license, distribute or sell any of this data to third parties in any form. © Crown Copyright and database rights 2024, Ordnance Survey AC0000850000.

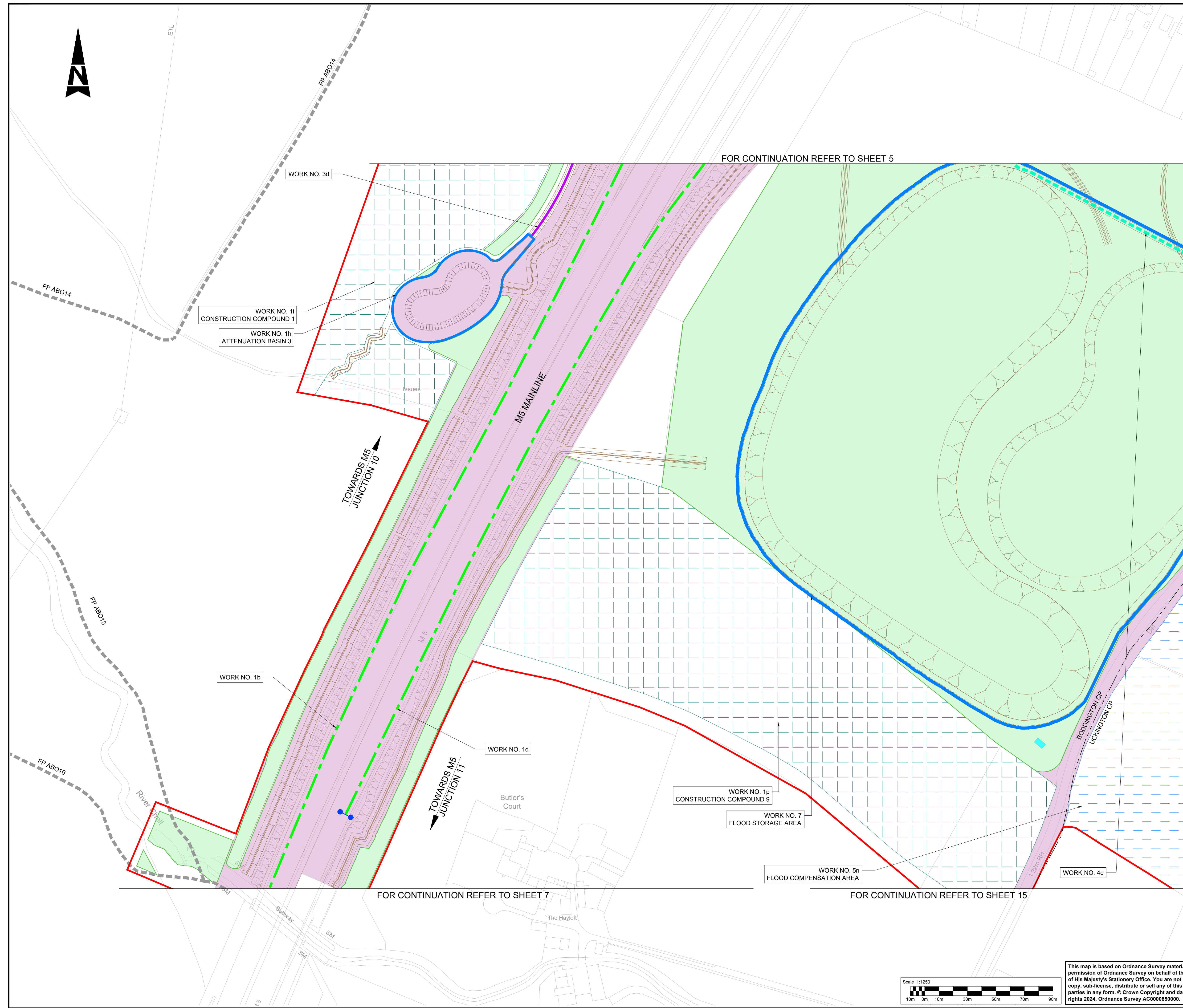

- NOTES:**
- THE WORKS PLANS SHOULD BE READ IN CONJUNCTION WITH THE DEVELOPMENT CONSENT ORDER AND OTHER APPLICATION PLANS.
- KEY**
- DEVELOPMENT CONSENT ORDER (DCO) LIMITS
 - SCHEME LAYOUT (SHOWN FOR ILLUSTRATIVE PURPOSES)
 - EXISTING ORDNANCE SURVEY DATA
 - PROPOSED BRIDGE STRUCTURE
 - PROPOSED UNDERPASS
 - PROPOSED CULVERT STRUCTURE
 - EXISTING HIGHWAY
 - HIGHWAY WORK CENTRE LINE
 - HIGHWAY WORK CENTRE LINE (BUS LANE)
 - PRIVATE MEANS OF ACCESS CENTRE LINE
 - HIGHWAY WORK LIMIT OF DEVIATION, WHERE NOT COINCIDENT WITH DCO LIMITS
 - COMMENCEMENT OF LINEAR HIGHWAY WORKS
 - TERMINATION OF LINEAR HIGHWAY WORKS
 - NON-LINEAR HIGHWAY WORK LIMIT, WHERE NOT COINCIDENT WITH DCO LIMITS
 - ENVIRONMENTAL BARRIER
 - UTILITY DIVERSION LIMIT OF DEVIATION, WHERE NOT COINCIDENT WITH DCO LIMITS
 - WATER DIVERSION (CENTRE LINE)
 - TELECOMMUNICATION/MEDIA CABLES DIVERSION (CENTRE LINE)
 - GAS DIVERSION (CENTRE LINE)
 - ELECTRICITY DIVERSION (CENTRE LINE)
 - SITE COMPOUND, SOIL STORAGE OR OTHER TEMPORARY WORKS SITE
 - ENVIRONMENTAL COMPENSATION AND MITIGATION WORKS
 - ENVIRONMENTAL WORK BOUNDARY, WHERE NOT COINCIDENT WITH DCO BOUNDARY
 - EXISTING PUBLIC RIGHT OF WAY (PROW)
 - EXISTING PUBLIC RIGHT OF WAY TO BE STOPPED UP
 - PROPOSED FOOTPATH
 - PROPOSED BRIDLEWAY
 - PARISH BOUNDARY
 - PROPOSED DITCHES
 - PROPERTIES TO BE DEMOLISHED
 - BAT HOUSE
 - FLOOD COMPENSATION AREA
 - PROPOSED/EXISTING GANTRY
 - PROPOSED M5 TRAFFIC SIGN AND SIGN POST

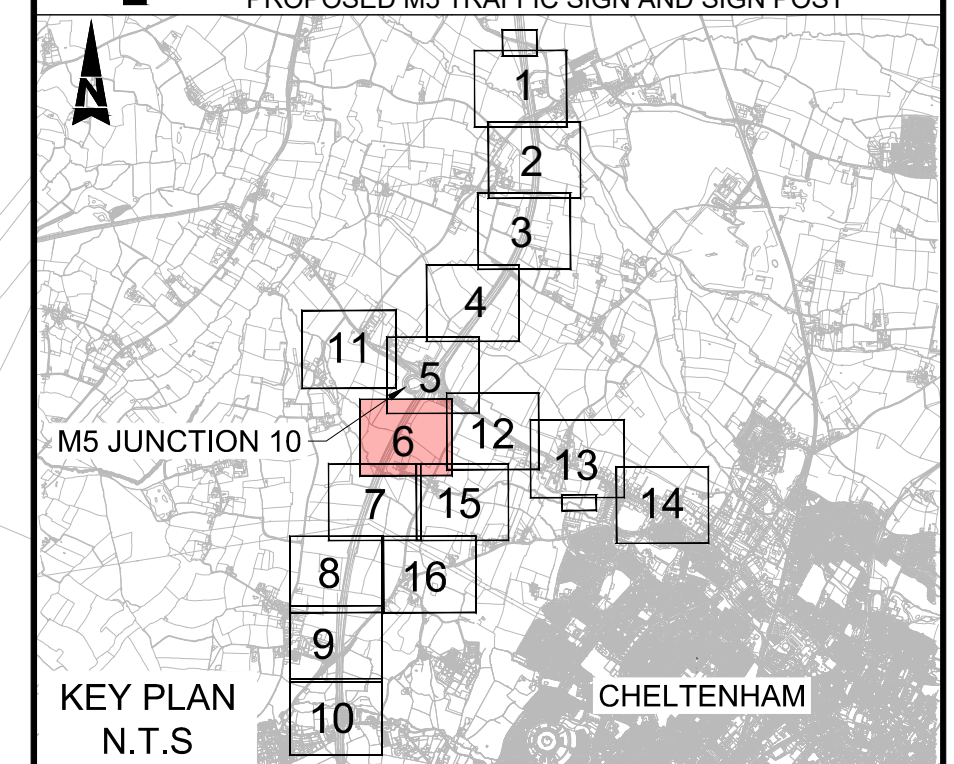

Description	Status	Revision	Drawn	Checked	Reviewed	Authorised	Issue Date
NOT USED	A1	C01	YP	YP	YP	YP	D2/07/24
CHANGE APPLICATION 2 AMENDMENTS INCLUDED	A1	C02	VN	CG	CJ	LJ	24/11/24

Drawing Suitability: APPROVED - PUBLISHED Status: A1

Project Title: **M5 Junction 10 Improvements Scheme**

Drawing Title: **WORKS PLANS REGULATION 5(2)(j) SHEET 6 OF 16**

Drawing Number: **TR010063/APP/2.4**

Original Size: A1 Scale: 1:1250 Project Ref. No: 5228847 Sheet: 6 of 16 Rev: C02

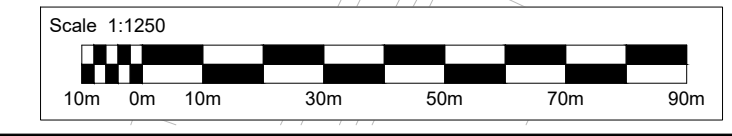

This map is based on Ordnance Survey material with the permission of Ordnance Survey on behalf of the Controller of His Majesty's Stationery Office. You are not permitted to copy, sub-license, distribute or sell any of this data to third parties in any form. © Crown Copyright and database rights 2024, Ordnance Survey AC0000850000.

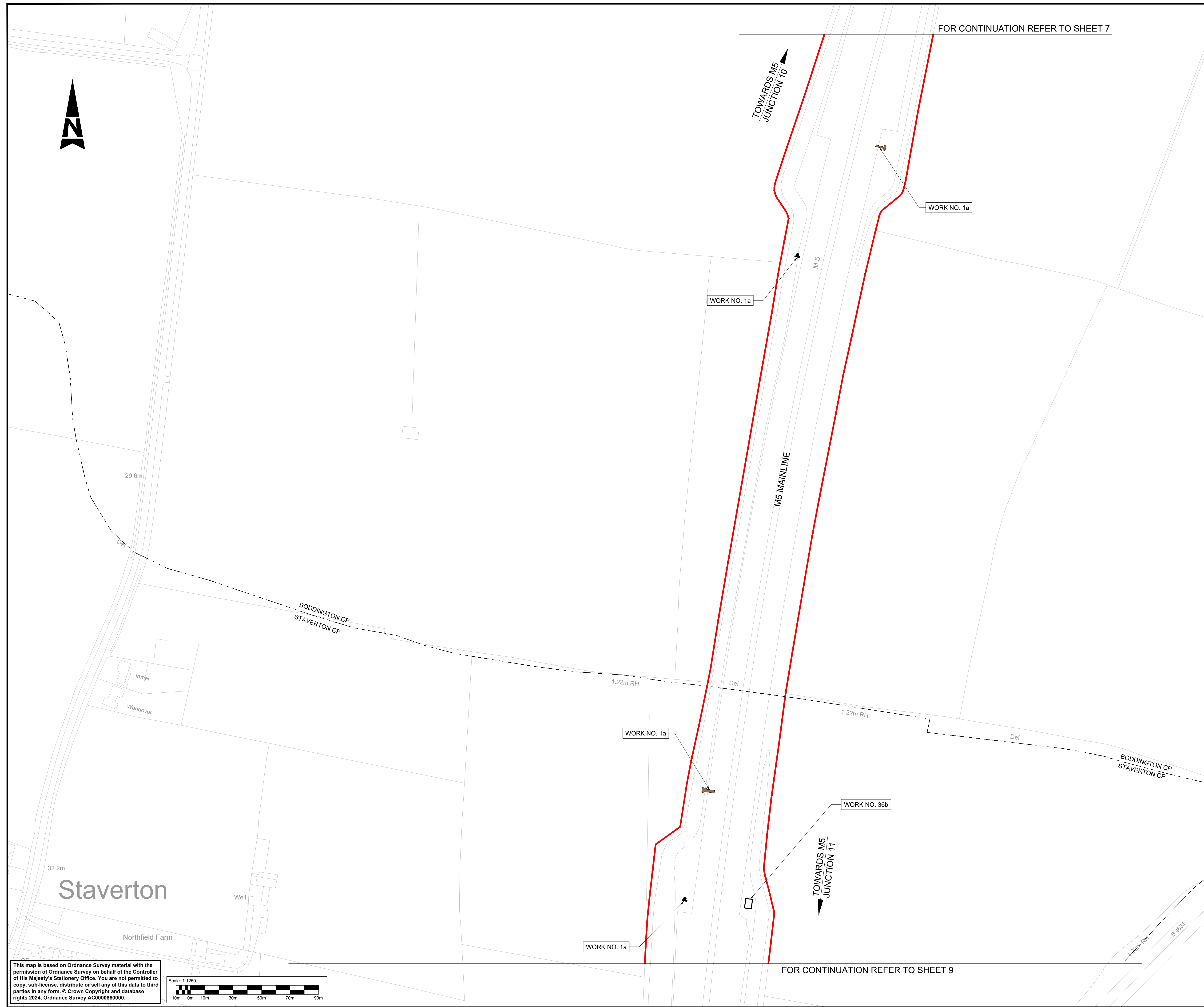

- NOTES:**
- THE WORKS PLANS SHOULD BE READ IN CONJUNCTION WITH THE DEVELOPMENT CONSENT ORDER AND OTHER APPLICATION PLANS.
- KEY**
- DEVELOPMENT CONSENT ORDER (DCO) LIMITS
 - SCHEME LAYOUT (SHOWN FOR ILLUSTRATIVE PURPOSES)
 - EXISTING ORDNANCE SURVEY DATA
 - PROPOSED BRIDGE STRUCTURE
 - PROPOSED UNDERPASS
 - PROPOSED CULVERT STRUCTURE
 - EXISTING HIGHWAY
 - HIGHWAY WORK CENTRE LINE
 - HIGHWAY WORK CENTRE LINE (BUS LANE)
 - PRIVATE MEANS OF ACCESS CENTRE LINE
 - HIGHWAY WORK LIMIT OF DEVIATION, WHERE NOT COINCIDENT WITH DCO LIMITS
 - COMMENCEMENT OF LINEAR HIGHWAY WORKS
 - TERMINATION OF LINEAR HIGHWAY WORKS
 - NON-LINEAR HIGHWAY WORK LIMIT, WHERE NOT COINCIDENT WITH DCO LIMITS
 - ENVIRONMENTAL BARRIER
 - UTILITY DIVERSION LIMIT OF DEVIATION, WHERE NOT COINCIDENT WITH DCO LIMITS
 - WATER DIVERSION (CENTRE LINE)
 - TELECOMMUNICATION/MEDIA CABLES DIVERSION (CENTRE LINE)
 - GAS DIVERSION (CENTRE LINE)
 - ELECTRICITY DIVERSION (CENTRE LINE)
 - SITE COMPOUND, SOIL STORAGE OR OTHER TEMPORARY WORKS SITE
 - ENVIRONMENTAL COMPENSATION AND MITIGATION WORKS
 - ENVIRONMENTAL WORK BOUNDARY, WHERE NOT COINCIDENT WITH DCO BOUNDARY
 - FP XXX - EXISTING PUBLIC RIGHT OF WAY (PROW)
 - X - EXISTING PUBLIC RIGHT OF WAY TO BE STOPPED UP
 - PROPOSED FOOTPATH
 - PROPOSED BRIDLEWAY
 - PARISH BOUNDARY
 - PROPOSED DITCHES
 - PROPERTIES TO BE DEMOLISHED
 - BAT HOUSE
 - FLOOD COMPENSATION AREA
 - PROPOSED/EXISTING GANTRY
 - PROPOSED M5 TRAFFIC SIGN AND SIGN POST

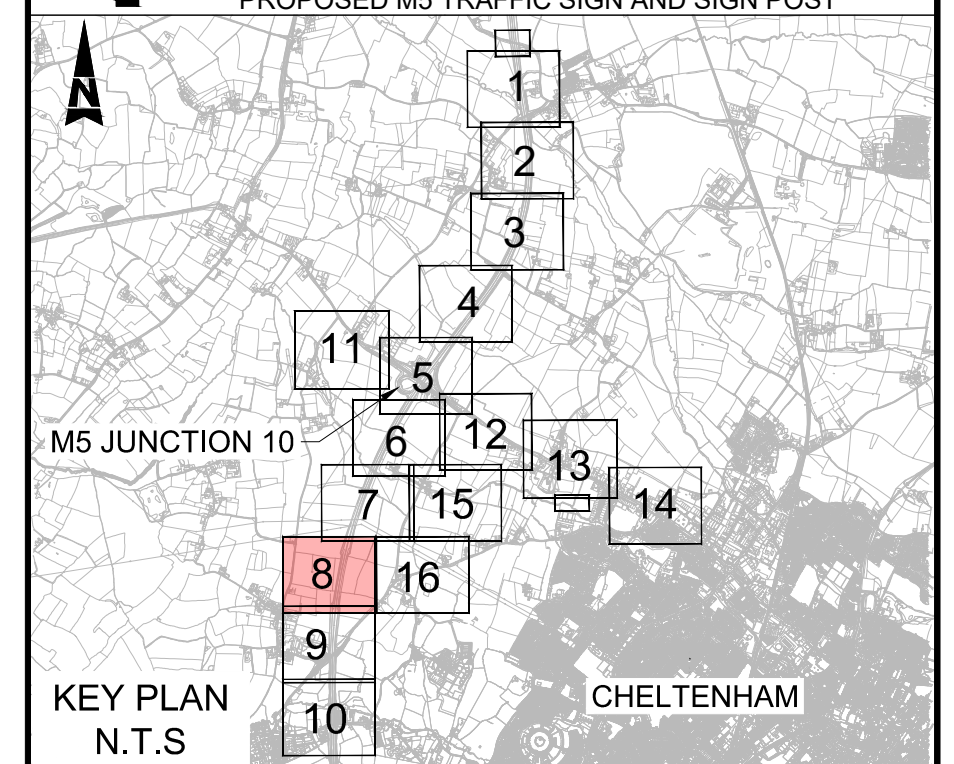

Description	Status	Revision	Drawn	Checked	Reviewed	Authorised	Issue Date
NOT USED	A1	C01	YP	YP	YP	YP	02/07/24
CHANGE APPLICATION 2 AMENDMENTS INCLUDED	A1	C02	VN	CG	CJ	LJ	24/11/24
Drawing Suitability	APPROVED - PUBLISHED						Status
							A1

Project Title	M5 Junction 10 Improvements Scheme								
Drawing Title	WORKS PLANS REGULATION 5(2)(j) SHEET 8 OF 16								
Drawing Number	TR010063/APP/2.4								
Original Size	A1	Scale:	1:1250	Project Ref. No.	5228847	Sheet:	8 of 16	Rev:	C02

This map is based on Ordnance Survey material with the permission of Ordnance Survey on behalf of the Controller of His Majesty's Stationery Office. You are not permitted to copy, sub-license, distribute or sell any of this data to third parties in any form. © Crown Copyright and database rights 2024, Ordnance Survey AC0000850000.

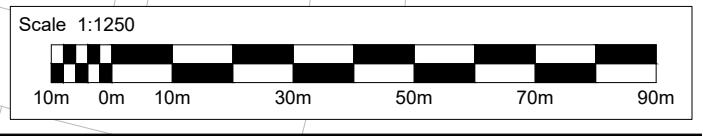

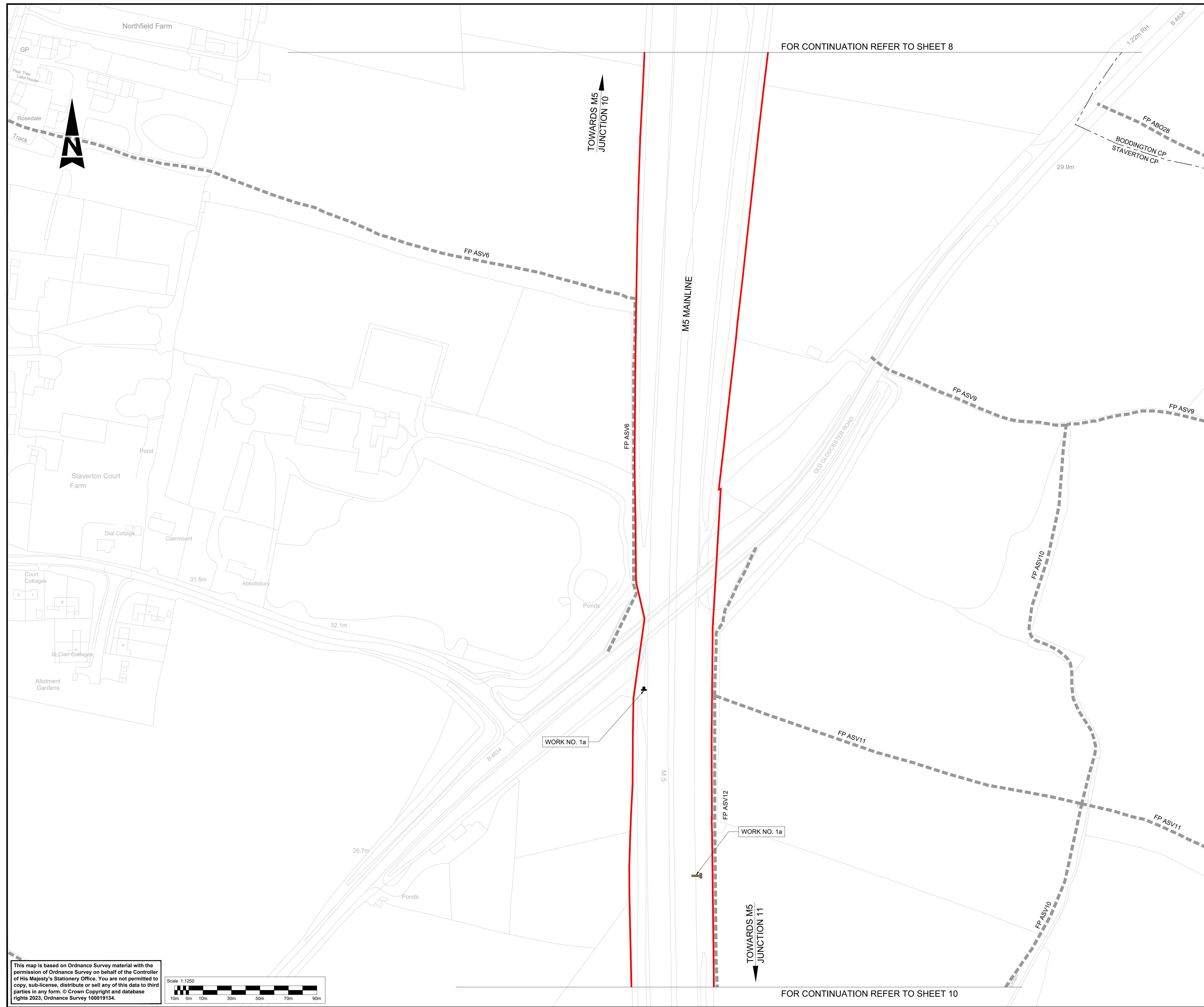

FOR CONTINUATION REFER TO SHEET 8

FOR CONTINUATION REFER TO SHEET 10

- NOTES:**
- THE WORKS PLANS SHOULD BE READ IN CONJUNCTION WITH THE DEVELOPMENT CONSENT ORDER AND OTHER APPLICATION PLANS.
- KEY**
- DEVELOPMENT CONSENT ORDER (DCO) LIMITS
 - SCHEME LAYOUT (SHOWN FOR ILLUSTRATIVE PURPOSES)
 - EXISTING ORDNANCE SURVEY DATA
 - PROPOSED BRIDGE STRUCTURE
 - PROPOSED UNDERPASS
 - PROPOSED CULVERT STRUCTURE
 - EXISTING HIGHWAY
 - HIGHWAY WORK CENTRE LINE
 - HIGHWAY WORK CENTRE LINE (BUS LANE)
 - PRIVATE MEANS OF ACCESS CENTRE LINE
 - HIGHWAY WORK LIMIT OF DEVIATION, WHERE NOT COINCIDENT WITH DCO LIMITS
 - COMMENCEMENT OF LINEAR HIGHWAY WORKS
 - TERMINATION OF LINEAR HIGHWAY WORKS
 - NON-LINEAR HIGHWAY WORK LIMIT, WHERE NOT COINCIDENT WITH DCO LIMITS
 - ENVIRONMENTAL BARRIER
 - UTILITY DIVERSION LIMIT OF DEVIATION, WHERE NOT COINCIDENT WITH DCO LIMITS
 - WATER DIVERSION (CENTRE LINE)
 - TELECOMMUNICATION/MEDIA CABLES DIVERSION (CENTRE LINE)
 - GAS DIVERSION (CENTRE LINE)
 - ELECTRICITY DIVERSION (CENTRE LINE)
 - SITE COMPOUND, SOIL STORAGE OR OTHER TEMPORARY WORKS SITE
 - ENVIRONMENTAL COMPENSATION AND MITIGATION WORKS
 - ENVIRONMENTAL WORK BOUNDARY, WHERE NOT COINCIDENT WITH DCO BOUNDARY
 - FP XXX - EXISTING PUBLIC RIGHT OF WAY (PROW)
 - X - EXISTING PUBLIC RIGHT OF WAY TO BE STOPPED UP
 - PROPOSED FOOTPATH
 - PROPOSED BRIDLEWAY
 - PARISH BOUNDARY
 - PROPOSED DITCHES
 - PROPERTIES TO BE DEMOLISHED
 - BAT HOUSE
 - FLOOD COMPENSATION AREA
 - PROPOSED/EXISTING GANTRY
 - PROPOSED M5 TRAFFIC SIGN AND SIGN POST

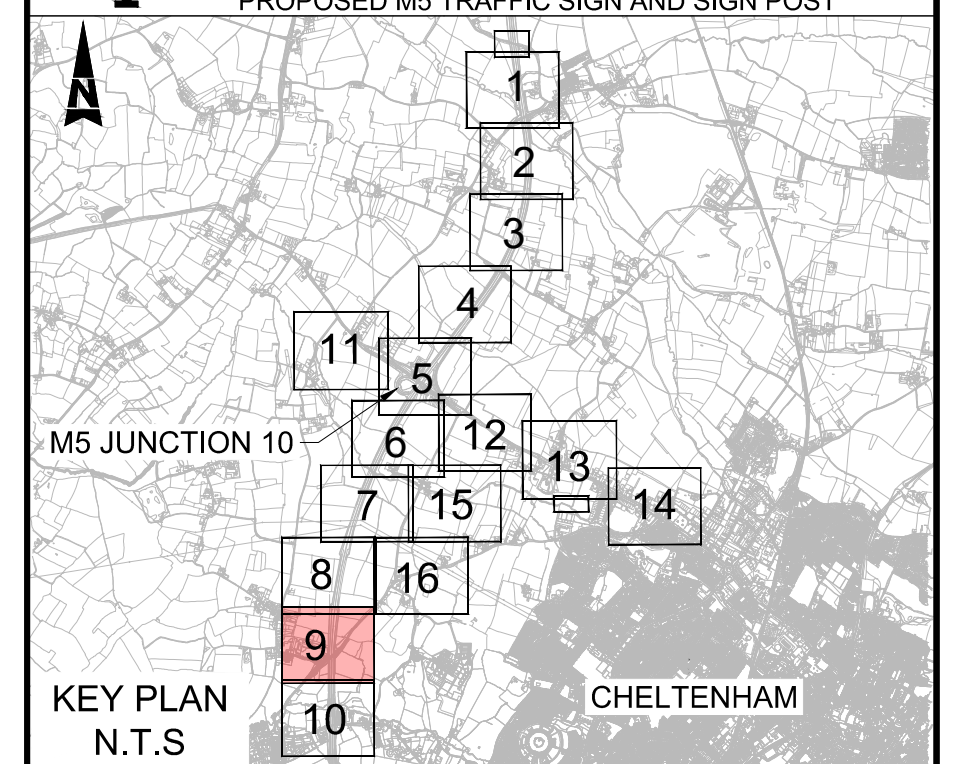

Description						
Status	Revision	Drawn	Checked	Reviewed	Authorised	Issue Date
Description						
Status	Revision	Drawn	Checked	Reviewed	Authorised	Issue Date
Description						
Status	Revision	Drawn	Checked	Reviewed	Authorised	Issue Date
Description						
FIRST SUBMISSION						
Status	Revision	Drawn	Checked	Reviewed	Authorised	Issue Date
A1	C01	NKRP	CJ	HC	BM	18/10/23
Drawing Suitability						Status
APPROVED - PUBLISHED						A1

Project Title
M5 Junction 10 Improvements Scheme

Drawing Title
**WORKS PLANS
REGULATION 5(2)(j)
SHEET 9 OF 16**

Drawing Number
TR010063/APP/2.4

Original Size: **A1** Scale: 1:1250 Project Ref. No: 5197035 Sheet: 9 of 16 Rev: **C01**

This map is based on Ordnance Survey material with the permission of Ordnance Survey on behalf of the Controller of His Majesty's Stationery Office. You are not permitted to copy, sub-license, distribute or sell any of this data to third parties in any form. © Crown Copyright and database rights 2023, Ordnance Survey 100019134.

Scale 1:1250

AtkinsRéalis

5th Floor, Block 5
Shire Hall
Bearland
Gloucester
GL1 2TH

Tel: +44 (0) 8000 514 514